New Star Trek story begins today

MIGHTY TV COMIC

10p

Number 1330

Week ending 11th June 1977

Don't miss the hilarious antics of ROD HULL & EMU inside this week!

Pink Panther

Continued on back page . . .

In this fantastic, new adventure of Star Trek, only Captain Kirk and the crew of the S.S. Enterprise can prevent a cataclysmic meeting — that is, if they, themselves, can survive . . .

STAR TREK

when Planets Collide

Copyright © 1969 by Paramount Pictures Corporation. All rights reserved throughout the world. Published by arrangement with Western Publishing Company, Inc. Racine, Wisconsin, U.S.A.

Scotty

Mr Sulu

Chekov

Lieutenant Uhura

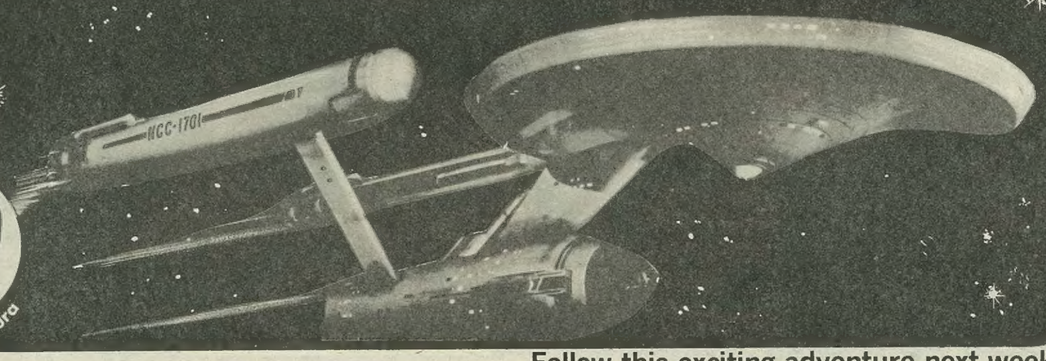

Follow this exciting adventure next week!

Foreign planets appear in the galaxy to orbit Alpho — but, against the odds, they are on a direct course with each other. Any collision would be disastrous to many of the Alpho planets . . .

STAR TREK

when Planets Collide

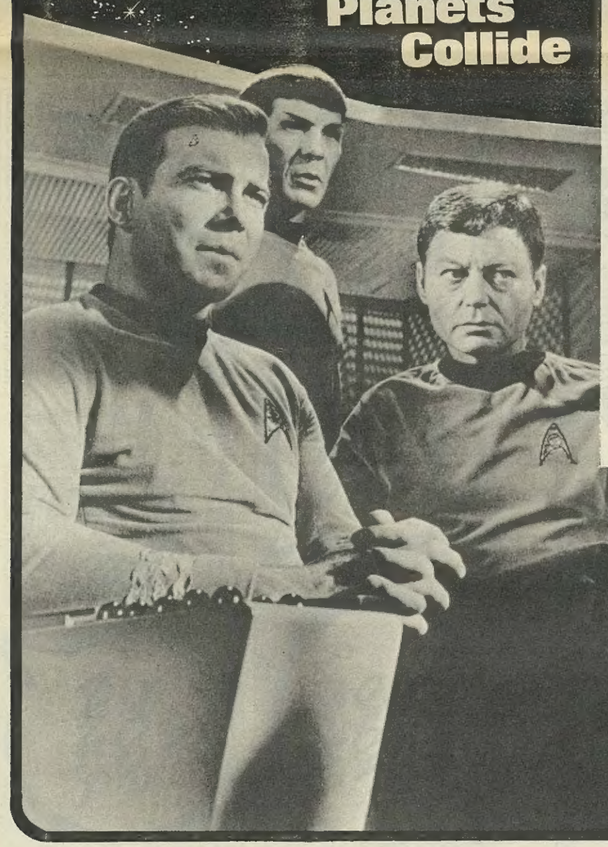

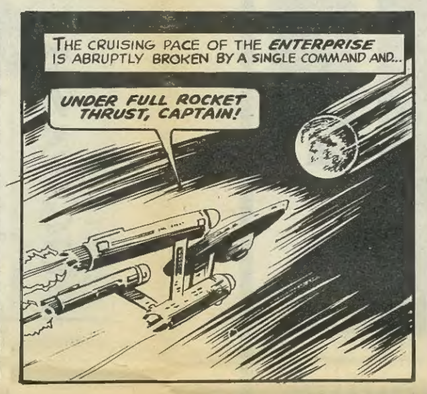

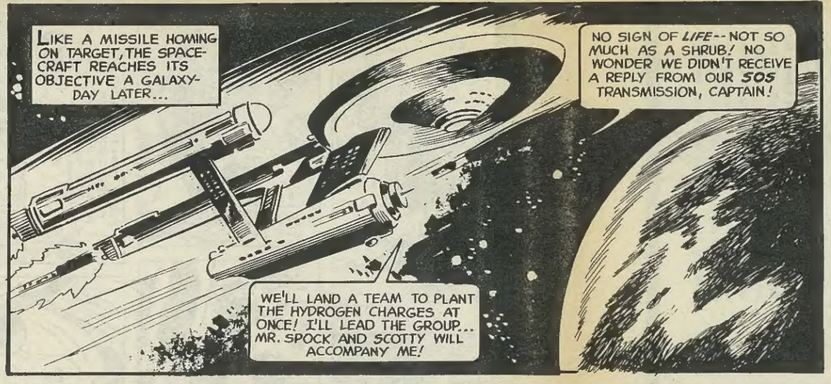

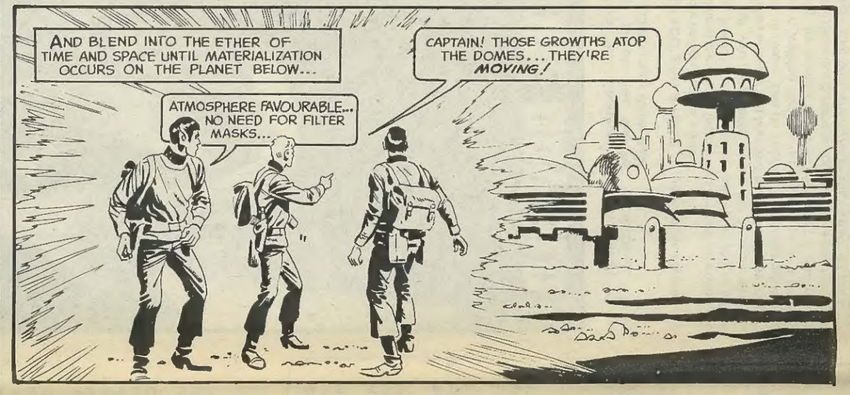

Copyright © 1969 by Paramount Pictures Corporation. All rights reserved throughout the world. Published by arrangement with Western Publishing Company, Inc. Racine, Wisconsin, U.S.A.

Scotty

Mr Sulu

Chekov

Lieutenant Uhura

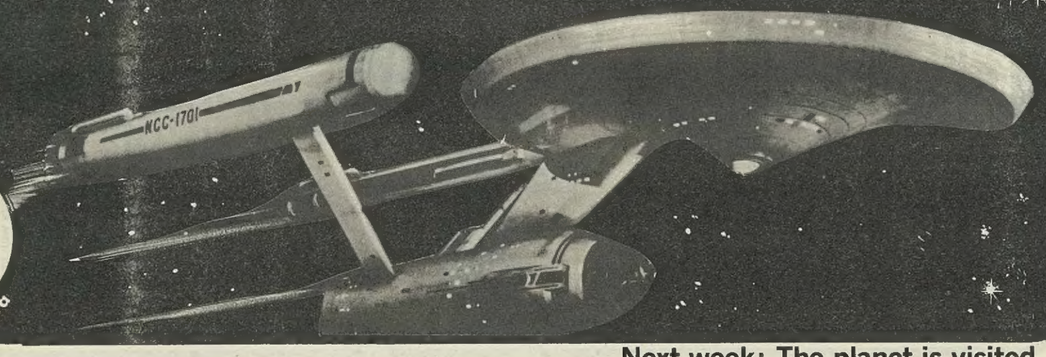

Next week: The planet is visited...

✻ IT'S FUNNY, IT'S COLOURFUL, IT'S ROD HULL and EMU! ✻

MIGHTY TV COMIC

10p

Number 1332

Week ending 25th June 1977

Tom & Jerry

Inside...

- Bugs Bunny
- BARNEY BEAR
- Pink Panther

DR WHO and STAR TREK

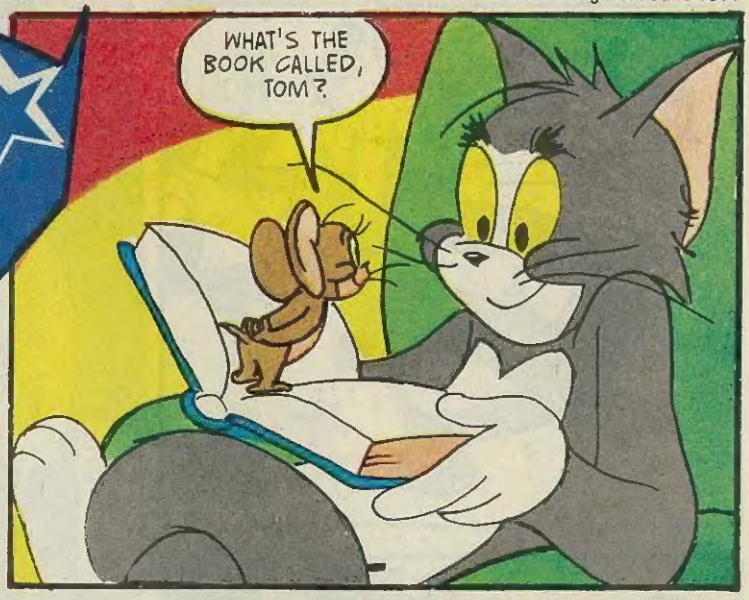

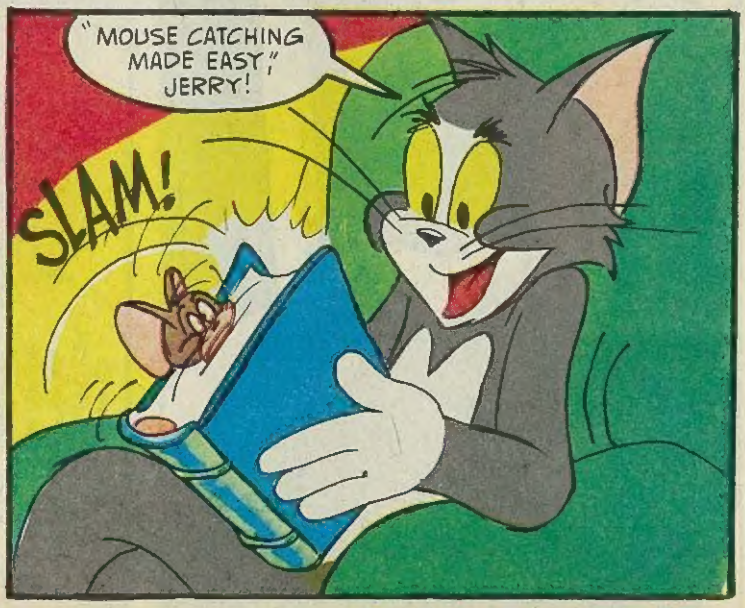

Continued on page 15

Having not received any reply from SOS transmissions to a planet, destruction, thereby eliminating a collision threat, is favoured. Mr Spock and Scotty lead a team to plant hydrogen charges on the seemingly deserted planet . . . But the landing party finds the planet inhabited after all.

STAR TREK

when Planets Collide

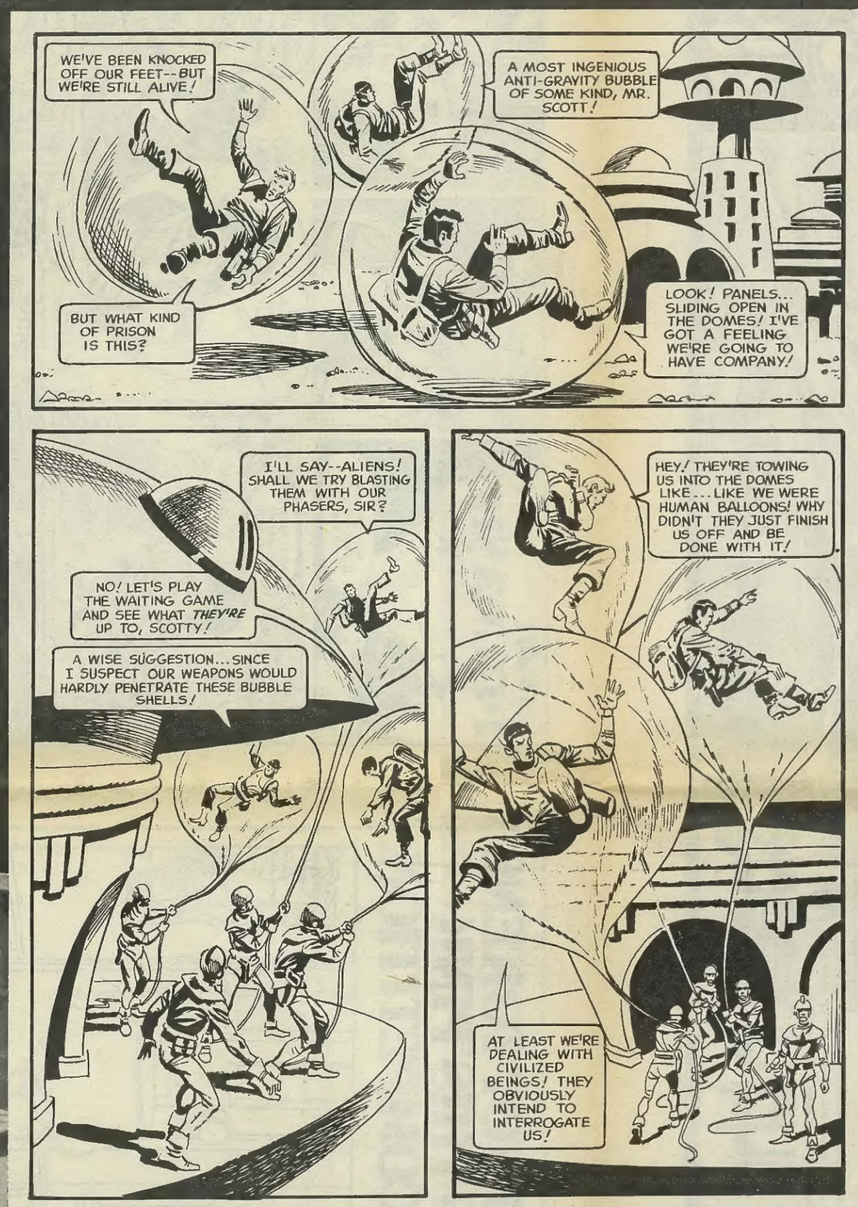

Copyright © 1969 by Paramount Pictures Corporation. All rights reserved throughout the world. Published by arrangement with Western Publishing Company, Inc. Racine, Wisconsin, U.S.A.

Scotty

Mr Sulu

Chekov

Lieutenant Uhura

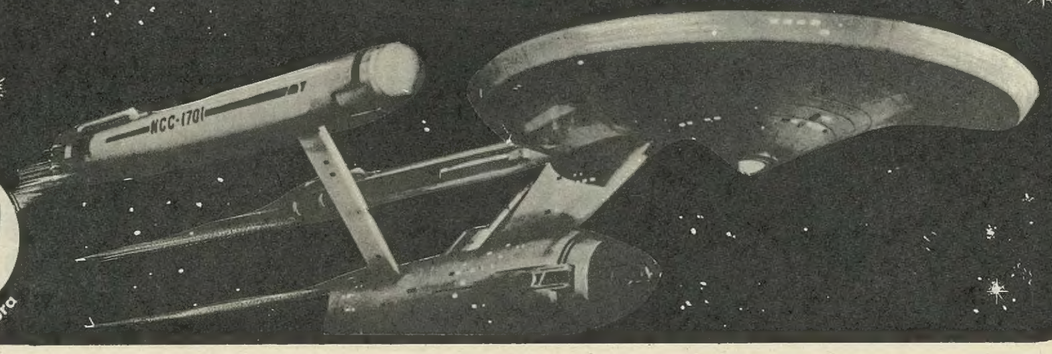

Inside an alien dome, imprisoning globes are burst in a terrifying manner. The landing party from the Enterprise plead for their lives. Then, the trio are slammed into electronic chairs of a strange design. They are to be put to the test . . .

STAR TREK

when Planets Collide

Copyright © 1969 by Paramount Pictures Corporation. All rights reserved throughout the world. Published by arrangement with Western Publishing Company, Inc. Racine, Wisconsin, U.S.A.

Scotty

Mr Sulu

Chekov

Lieutenant Uhura

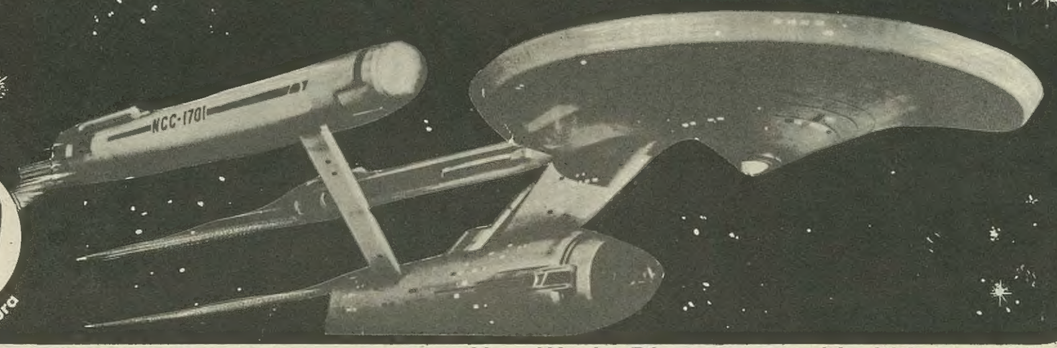

Next Week: Discover a world within a world . . .